

NOTICE!!

These documents have been scanned!

Do not place un-scanned documents beneath this notice!

Do not remove this notice from this file!

GPO Jacket No. 560-102
Print Order 61540
Rise Business Services, LLC
Job=AZ15 7/9/2019



Box Number= AZ15152



Claim Begin-End: AMC448714-AMC448721

1 Initial Receipt



AZ15152-1

AMC448714-AMC449477

United States Department of the Interior
Bureau of Land Management
 DIV OF LANDS, MINRLS & ENERGY
 ONE N CENTRAL AVE
 PHOENIX, AZ 85004 -4427
 Phone: 602-417-9200

Receipt

No: 4066677

Transaction #: 4178413**Date of Transaction:** 01/16/2018

CUSTOMER:

SILVER NICKEL MINING CO
 5822 W MICHELLE DR
 GLENDALE, AZ 85308-1244 US

ENTERED
 JAN 23 2018
 BY: *Rdm*

LINE #	QTY	DESCRIPTION	REMARKS	UNIT PRICE	TOTAL
1	8.00	LOCATABLE MINERALS / MINING CLAIMS-NEW, UNADJUD, ONE OR MORE AUTH NOS / NEW MINING CLAIMS MAINTENANCE FEE CASES: AMC448714/\$155.00, AMC448715/\$155.00, AMC448716/\$155.00, AMC448717/\$155.00, AMC448718/\$155.00, AMC448719/\$155.00, AMC448720/\$155.00, AMC448721/\$155.00		- n/a -	1240.00
2	8.00	LOCATABLE MINERALS / MINING CLAIMS-NEW, UNADJUD, ONE OR MORE AUTH NOS / NEW MINING CLAIMS LOCATION FEE CASES: AMC448714/\$37.00, AMC448715/\$37.00, AMC448716/\$37.00, AMC448717/\$37.00, AMC448718/\$37.00, AMC448719/\$37.00, AMC448720/\$37.00, AMC448721/\$37.00		- n/a -	296.00
3	8.00	LOCATABLE MINERALS / MINING CLAIMS-NEW, UNADJUD, ONE OR MORE AUTH NOS / NEW MINING CLAIM PROCESSING FEE CASES: AMC448714/\$20.00, AMC448715/\$20.00, AMC448716/\$20.00, AMC448717/\$20.00, AMC448718/\$20.00, AMC448719/\$20.00, AMC448720/\$20.00, AMC448721/\$20.00		- n/a -	160.00
TOTAL:					\$1,696.00

PAYMENT INFORMATION

1	AMOUNT:	1696.00	POSTMARKED:	N/A
	TYPE:	CHECK	RECEIVED:	01/16/2018
	CHECK NO:	1199		
	NAME:	SILVER NICKEL MINING CO		

	5822 W MICHELLE DR GLENDALE AZ 85308-1244 US
--	---

REMARKS

This receipt was generated by the automated BLM Collections and Billing System and is a paper representation of a portion of the official electronic record contained therein.

NOTICE!!

These documents have been scanned!

Do not place un-scanned documents beneath this notice!

Do not remove this notice from this file!

GPO Jacket No. 560-102
Print Order 61540
Rise Business Services, LLC
Job=AZ15 7/9/2019



Box Number= AZ15152



Claim Begin-End: AMC448714-AMC448721

2 Correspondence



AZ15152-1

AMC448714-AMC449477

**NO
DOCUMENTS
FOUND**

NO DOCUMENTS FOUND
NO DOCUMENTS FOUND

NOTICE!!

These documents have been scanned!

Do not place un-scanned documents beneath this notice!

Do not remove this notice from this file!

GPO Jacket No. 560-102
Print Order 61540
Rise Business Services, LLC
Job=AZ15 7/9/2019



Box Number= AZ15152



Claim Begin-End: AMC448714-AMC448721

3 Transfers

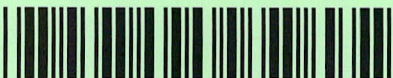

AZ15152-1

AMC448714-AMC449477

**NO
DOCUMENTS
FOUND**

NO DOCUMENTS FOUND
NO DOCUMENTS FOUND

NOTICE!!

These documents have been scanned!

Do not place un-scanned documents beneath this notice!

Do not remove this notice from this file!

GPO Jacket No. 560-102
Print Order 61540
Rise Business Services, LLC
Job=AZ15 7/9/2019



Box Number= AZ15152



Claim Begin-End: AMC448714-AMC448721

4 Annual Filings

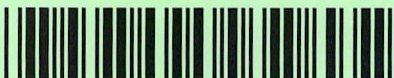

AZ15152-1

AMC448714-AMC449477

**DEPARTMENT OF THE INTERIOR
BUREAU OF LAND MANAGEMENT
MINING CLAIMS**

Run Date/Time: 8/20/2018

**MC Maintenance Fees Paid Through the BLM Pay Portal
(by Date Paid)**

Page 125 Of 316

CBS Receipt: 4232593

Printed For Lead File # **AMC448714**

Agency Tracking ID: 1533947947

Assessment Year: 2019

Paid On: 8/11/2018

Number of BLM Serial Nr: 62

Total Amount Paid: \$9,610.00

Claim Name	BLM Serial No	Lead File No	Amount Paid
JUNCTION	AMC386588	AMC386588	\$155.00
UNION	AMC386590	AMC386588	\$155.00
GENERAL NO 149	AMC386592	AMC386592	\$155.00
RARE METALS #2	AMC399138	AMC399138	\$155.00
TWIN PEAKS #1	AMC401583	AMC401577	\$155.00
TWIN PEAKS #2	AMC401584	AMC401577	\$155.00
TWIN PEAKS #3	AMC401585	AMC401577	\$155.00
NORIEGA	AMC401586	AMC401577	\$155.00
BLACK WARRIOR #1	AMC406423	AMC406423	\$155.00
BLACK WARRIOR #4	AMC406426	AMC406423	\$155.00
TWIN PEAKS #7	AMC407554	AMC407551	\$155.00
GROWLER LODGE	AMC413502	AMC413502	\$155.00
TROY RANCH 1	AMC421117	AMC421117	\$155.00
TROY RANCH	AMC421118	AMC421117	\$155.00
TROY 16	AMC422940	AMC422940	\$155.00
TROY 17	AMC422941	AMC422940	\$155.00
TROY 18	AMC422942	AMC422940	\$155.00
TROY 19	AMC422943	AMC422940	\$155.00
TROY 20	AMC422944	AMC422940	\$155.00
TROY 21	AMC422945	AMC422940	\$155.00
TROY 22	AMC422946	AMC422940	\$155.00
TROY 32A	AMC422947	AMC422940	\$155.00
TROY 35	AMC423024	AMC423024	\$155.00
TROY 36	AMC423025	AMC423024	\$155.00

NO WARRANTY IS MADE BY BLM FOR USE OF THE DATA FOR PURPOSES NOT INTENDED BY BLM

**DEPARTMENT OF THE INTERIOR
BUREAU OF LAND MANAGEMENT
MINING CLAIMS**

Run Date/Time: 8/20/2018

**MC Maintenance Fees Paid Through the BLM Pay Portal
(by Date Paid)**

Page 126 Of 316

TROY 37	AMC423026	AMC423024	\$155.00
TROY 38	AMC423027	AMC423024	\$155.00
TROY 39	AMC423028	AMC423024	\$155.00
TROY 40	AMC423029	AMC423024	\$155.00
BLACK WARRIOR EXT	AMC425060	AMC425060	\$155.00
CRITIC NO 1	AMC426096	AMC426096	\$155.00
CRITIC NO 2	AMC426097	AMC426096	\$155.00
COPPER HILLS	AMC426240	AMC426240	\$155.00
SAVOY 1	AMC429544	AMC429544	\$155.00
SAVOY 2	AMC429545	AMC429544	\$155.00
SAVOY 14	AMC429628	AMC429628	\$155.00
SAVOY 15	AMC429629	AMC429628	\$155.00
SAVOY 16	AMC429630	AMC429628	\$155.00
SAVOY 17	AMC429631	AMC429628	\$155.00
SAVOY 18	AMC429632	AMC429628	\$155.00
SILVER BONANZA	AMC433778	AMC433778	\$155.00
SILVER RIDGE	AMC434006	AMC434006	\$155.00
SILVER RIDGE NO 1	AMC434007	AMC434006	\$155.00
SILVER RIDGE NO 2	AMC434008	AMC434006	\$155.00
NORTH TIGER NO 1	AMC438557	AMC438557	\$155.00
STANDARD-BULL RUN	AMC438785	AMC438785	\$155.00
BENTON GEN NO 16	AMC441664	AMC441664	\$155.00
GREY EAGLE EXT SOUTH	AMC448614	AMC448614	\$155.00
PF 18	AMC448714	AMC448714	\$155.00
PF 19	AMC448715	AMC448714	\$155.00
PF 20	AMC448716	AMC448714	\$155.00
PF 21	AMC448717	AMC448714	\$155.00
PF 22	AMC448718	AMC448714	\$155.00
PF 28	AMC448719	AMC448714	\$155.00
PF 29	AMC448720	AMC448714	\$155.00
PF 30	AMC448721	AMC448714	\$155.00
OUTPOST 33	AMC449379	AMC449379	\$155.00
OUTPOST 34	AMC449380	AMC449379	\$155.00
OUTPOST 42	AMC449381	AMC449379	\$155.00
OUTPOST 43	AMC449382	AMC449379	\$155.00

NO WARRANTY IS MADE BY BLM FOR USE OF THE DATA FOR PURPOSES NOT INTENDED BY BLM

DEPARTMENT OF THE INTERIOR
BUREAU OF LAND MANAGEMENT
MINING CLAIMS

Run Date/Time: 8/20/2018

MC Maintenance Fees Paid Through the BLM Pay Portal
(by Date Paid)

Page 127 Of 316

OUTPOST 53	AMC449383	AMC449379	\$155.00
OUTPOST 54	AMC449384	AMC449379	\$155.00
RIDGETOP LODGE	AMC450151	AMC450151	\$155.00

United States Department of the Interior**Bureau of Land Management**

BUSINESS & SUPPORT SVCS DIV

ONE N CENTRAL AVE SUITE 800

PHOENIX, AZ 85004 -4427

Phone: 602-417-9200

Receipt

No: 4232593

Transaction #: 4347904	
Date of Transaction: 08/10/2018	
CUSTOMER:	
	F N HAWKINS 2222 W CLEA WRVIEW TRAIL ANTHEM, AZ 85086 US

LINE #	QTY	DESCRIPTION	REMARKS	UNIT PRICE	TOTAL
1	1.00	LOCATABLE MINERALS / MINING CLAIMS- NOT NEW-UNADJUD, ONE AUTH NO. ONLY / MINING CLAIM MONEY RECEIVED CASES: AMC386588/\$9610.00		- n/a -	9610.00
TOTAL:					\$9,610.00

PAYMENT INFORMATION				
NOTE: Items will appear on credit card statement as "BLM O Mining Claim".				
1	AMOUNT:	9610.00	POSTMARKED:	N/A
	TYPE:	CREDIT CARD	RECEIVED:	08/10/2018
	NAME:	F N HAWKINS 2222 W CLEA WRVIEW TRAIL ANTHEM AZ 85086 US		
	CARD NO:	XXXXXXXXXXXX0411	AUTH CODE:	01050P
	NAME ON CARD:	F N HAWKINS		
	SIGNATURE:			

REMARKS

This receipt was generated by the automated BLM Collections and Billing System and is a paper representation of a portion of the official electronic record contained therein.

NOTICE!!

These documents have been scanned!

Do not place un-scanned documents beneath this notice!

Do not remove this notice from this file!

GPO Jacket No. 560-102
Print Order 61540
Rise Business Services, LLC
Job=AZ15 7/9/2019



Box Number= AZ15152



Claim Begin-End: AMC448714-AMC448721

5 Miscellaneous



AZ15152-1

AMC448714-AMC449477

**NO
DOCUMENTS
FOUND**

NO DOCUMENTS FOUND
NO DOCUMENTS FOUND

NOTICE!!

These documents have been scanned!

Do not place un-scanned documents beneath this notice!

Do not remove this notice from this file!

GPO Jacket No. 560-102
Print Order 61540
Rise Business Services, LLC
Job=AZ15 7/9/2019



Box Number= AZ15152



Claim Begin-End: AMC448714-AMC448721

6 Location Notices-Amendments and Supporting Documents



AZ15152-1

AMC448714-AMC449477

MINING CLAIM STATUS REPORT

Data Entered: 1/23/18 Ram

MTP Checked By: SR

GEO Checked By: SR

LEAD SERIAL NUMBER:

AMC

448714

thru

AMC

448721

NUMBER OF CLAIMS & TYPE:

0 LODE
 _____ PLACER
 _____ ASSOCIATION PLACER
 _____ MILL SITE
 _____ TUNNEL SITE

CHARGES:

Processing Fee @ \$20 = \$ 160.00
 Location Fee @ \$37 = \$ 296.00
 Maintenance Fee @ \$155 = \$ 1240.00
 Add'l Maint Fee for Assoc Placer = \$ _____
 SUBTOTAL \$ 1696.00
 Other Fees \$ _____
 Other Fees \$ _____
 TOTAL \$ 1696.00

TOTAL ACREAGE:

Per Claim

(Placer Only)

NUMBER OF LOCATORS:

1

DOCUMENTS RECEIVED VIA:

Over-the-Counter []

Mail [☒]

TIMELY FILED:

Yes [☒]

No []

LEGAL DESCRIPTION:

T 12N R 1W SEC 22, 21, 28, 27
 T _____ R _____ SEC _____
 T _____ R _____ SEC _____
 T _____ R _____ SEC _____
 T _____ R _____ SEC _____

BLM [] FOREST SERVICE [☒]

SUBJ TO PL 359: Yes []

No [☒]

WILDERNESS AREA []

SPLIT ESTATE:

N/A [☒]

SX []

PX []

OTHER []

SRHA [] Was proper Notice filed if located on SHRA Land? Yes [] No []

RECONVEYED MINERALS ON BLM LAND REQUIRE OPENING ORDER FROM 1944 TO 1993:

Open to Entry On _____ N/A [☒]

COMMENTS/STATUS:

VOID [] PARTIALLY VOID [] PVT MINERALS [] WITHDRAWN LANDS []

OTHER [] PF 18, 19, 28 & 29 encroach upon

patented claim (private land)

[] Claimant acknowledges that portions of the following claim(s) site(s) may be void or voidable.

Printed Name of Claimant

Signature of Claimant

*****FINAL ADJUDICATION*****

DATE 12/4/19

INITIALS SR

MINING CLAIM STATUS REPORT

Data Entered: 1/23/18 Ram

MTP Checked By: TER
GEO Checked By: TER

LEAD SERIAL NUMBER: AMC 448714 thru AMC 448721

NUMBER OF CLAIMS & TYPE:

0 LODE
____ PLACER
____ ASSOCIATION PLACER
____ MILL SITE
____ TUNNEL SITE

CHARGES:

Processing Fee @ \$20 = \$ 160⁰⁰
Location Fee @ \$37 = \$ 296⁰⁰
Maintenance Fee @ \$155 = \$ 1240⁰⁰
Add'l Maint Fee for Assoc Placer = \$ _____
SUBTOTAL \$ 1696⁰⁰
Other Fees \$ _____
Other Fees \$ _____
TOTAL \$ 1696⁰⁰

TOTAL ACREAGE: _____ Per Claim
(Placer Only)

NUMBER OF LOCATORS: 1

DOCUMENTS RECEIVED VIA : Over-the-Counter [] Mail [☒] TIMELY FILED: Yes [☒] No []

LEGAL DESCRIPTION: T 12N R 1W SEC 22, 21, 28, 27
T _____ R _____ SEC _____
T _____ R _____ SEC _____
T _____ R _____ SEC _____
T _____ R _____ SEC _____

BLM [] FOREST SERVICE [☒] SUBJ TO PL 359: Yes [] No []
WILDERNESS AREA []

SPLIT ESTATE: N/A [] SX [] PX [] OTHER []
SRHA [] Was proper Notice filed if located on SHRA Land? Yes [] No []

RECONVEYED MINERALS ON BLM LAND REQUIRE OPENING ORDER FROM 1944 TO 1993:

Open to Entry On _____ N/A []

COMMENTS/STATUS: VOID [] PARTIALLY VOID [] PVT MINERALS [] WITHDRAWN LANDS []
OTHER []

[] Claimant acknowledges that portions of the following claim(s) site(s) may be void or voidable.

Printed Name of Claimant _____ Signature of Claimant _____

*****FINAL ADJUDICATION*****

DATE _____ INITIALS _____

LOCATION NOTICE FOR LODE MINING CLAIM

NOTICE IS HEREBY GIVEN that the P F (Pine Flat)
18 lode mining claim has been located
 by Silver Nickel Mining Co. whose current mailing
 address is 5822 W. Michelle Drive
Glendale, Arizona 85308-1244

BLM
Date
Stamp

RECEIVED
BLM AZ STATE OFFICE
2018 JAN 12 P 2:15
PHOENIX, ARIZONA

The general course of this claim is East and West and it is situated in YAVAPAI
 County, Arizona. This claim is 1500 feet in length and 600 feet in width. This claim runs
 from the location monument on which this location notice is posted approximately 400 feet in a
West direction to the West end line and 1100 feet in a EAST direction to the
End end line. This claim is marked by six monuments, one at each corner and one at the center of each
 end line of the claim.

The location monument on which this notice is posted is situated within Section 22, Township 12
N, Range 1 W, Gila Salt River Base and Meridian, Arizona and this claim encompasses portions
 of the following quarter section (s), section (s), Township (s) and Range (s) NW, SW Quarter,
Section 22, Township 12N, R1W

Gila Salt River Base and Meridian, Arizona.

The locality of this claim with reference to some natural object or permanent monument and additional information
 (if any) concerning its locality are as follows: To tie this claim to the Public Survey,
begin at the NW corner Section 27, T12, R1W, bear North
2800^{feet} to the NW corner of this claim

DATED AND POSTED on the ground this 8 day of JANUARY, 2018. John Rothermel

LOCATOR(s) Silver Nickel Mining Co. by John Rothermel, Agent

This claim is intended to cover all land open to location existing
 within its boundaries as of this date of location - all lode
 deposits

Form MCF100
Revised July 2005

AMC448714

PF 18

AMC 448714

(POLAR) (JUNCTION) R1W R1E

17°30'

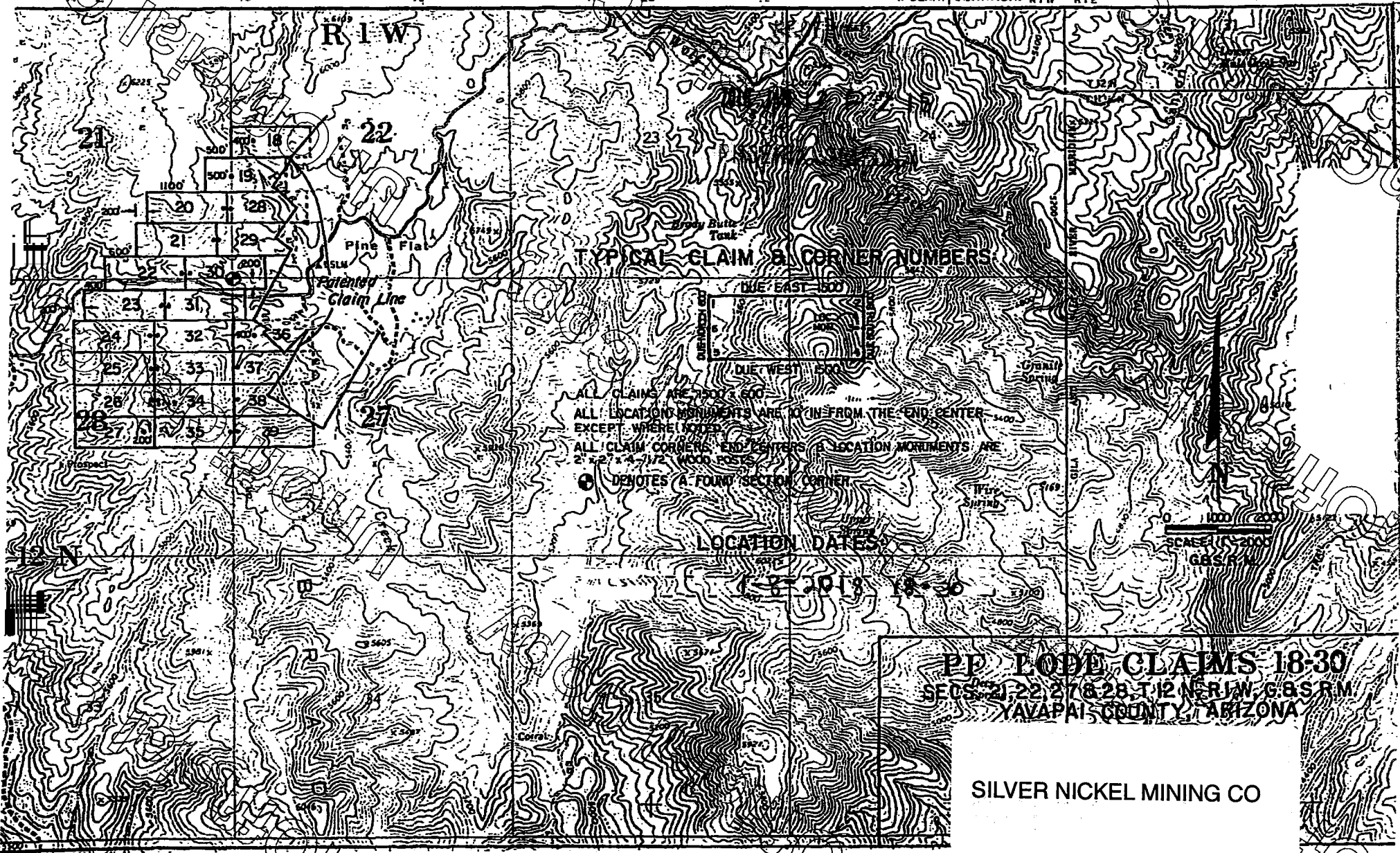

LOCATION NOTICE FOR LOPE MINING CLAIM

NOTICE IS HEREBY GIVEN that the P F (Pine Flat)
19 lode mining claim has been located

by Silver Nickel Mining Co whose current mailing
address is 5822 W. Michelle Drive
Glendale, Arizona 85308-1244

RECEIVED BLM AZ STATE OFFICE 2018 JAN 12 P 2:15 PHOENIX, ARIZONA	BLM Date Stamp
---	----------------------

The general course of this claim is East and West and it is situated in YAVAPAI
County, Arizona. This claim is 1500 feet in length and 600 feet in width. This claim runs
from the location monument on which this location notice is posted approximately 500 feet in a
West direction to the West end line and 1000 feet in a East direction to the
East end line. This claim is marked by six monuments, one at each corner and one at the center of each
end line of the claim.

The location monument on which this notice is posted is situated within Section 22, Township 12
N, Range 1 W, Gila Salt River Base and Meridian, Arizona and this claim encompasses portions
of the following quarter section (s), section (s), Township (s) and Range (s)

SE Quarter Sec. 21, SW Quarter Sec 22, T 12 N, R 1 W
Gila Salt River Base and Meridian, Arizona.

The locality of this claim with reference to some natural object or permanent monument and additional information
(if any) concerning its locality are as follows: To tie this claim to the Public Survey, begin at
the NW corner, Section 22, T 12 N, R 1 W, bear North 2200 feet,
And West 500 feet to the NW corner of this claim

DATED AND POSTED on the ground this 8 day of JANUARY, 2018.

LOCATOR (s) Silver Nickel Mining Co. by John Rothmeyer, Agent

This claim is intended to cover all land open to location existing
within its boundaries as of this date of location - All lode
deposits

Form MCF100
Revised July 2005

AMC448715

PF 19

ANC448715

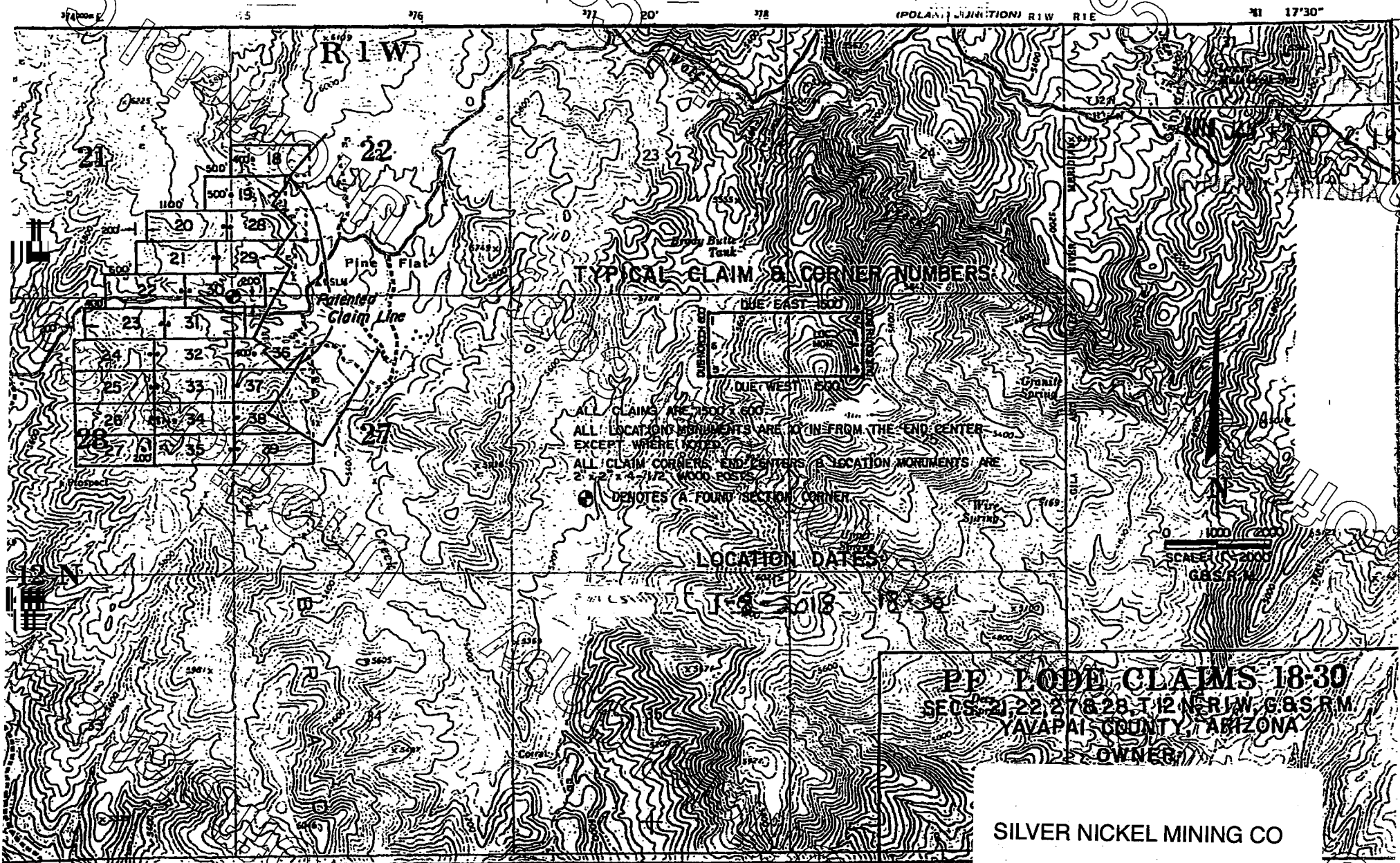

LOCATION NOTICE FOR LODE MINING CLAIM

NOTICE IS HEREBY GIVEN that the P F (Pine Flat)
20 lode mining claim has been located

by Silver Nickel Mining Co whose current mailing
address is 5822 W. Michelle Drive
Glendale, Arizona 85308-1244

BLM
Date
Stamp

RECEIVED
BLM AZ STATE OFFICE
2018 JAN 12 P 2:16
PHOENIX, ARIZONA

The general course of this claim is East and West and it is situated in YAVAPAI
County, Arizona. This claim is 1500 feet in length and 600 feet in width. This claim runs
from the location monument on which this location notice is posted approximately 1490 feet in a
West direction to the West end line and 10 feet in a East direction to the
East end line. This claim is marked by six monuments, one at each corner and one at the center of each
end line of the claim.

The location monument on which this notice is posted is situated within Section 21, Township 12
N, Range 1 W, Gila Salt River Base and Meridian, Arizona and this claim encompasses portions
of the following quarter section (s), section (s), Township (s) and Range (s) SE Quarter Sec 21,
T12N, R1W
Gila Salt River Base and Meridian, Arizona.

The locality of this claim with reference to some natural object or permanent monument and additional information
(if any) concerning its locality are as follows: To tie this claim to the Public Survey, begin
at the NW corner, Section 27, Township 12N, Range 1W, bear
North 1600 feet, and West 1600 feet to the NW corner of this claim
DATED AND POSTED on the ground this 8 day of JANUARY, 2018.
LOCATOR (s) Silver Nickel Mining Co. by John Rothmeier, Agent

Form MCF100
Revised July 2005

AHC448716

ANC 448716

(POLARIZATION) R1W R1E

31 17'30"

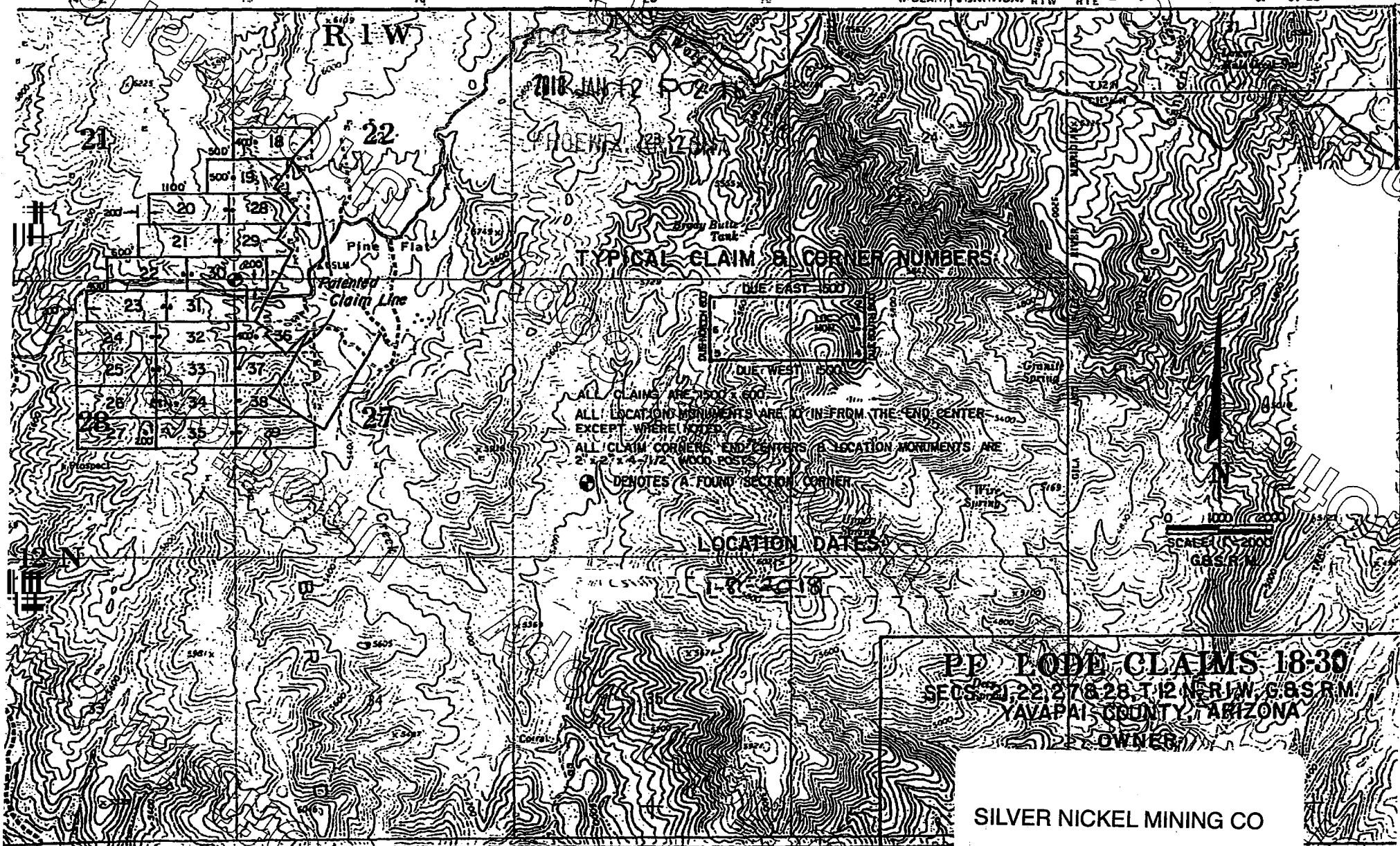

SILVER NICKEL MINING CO

LOCATION NOTICE FOR LOSE MINING CLAIM

NOTICE IS HEREBY GIVEN that the P F (Pine Flat)
21 lode mining claim has been located
by Silver Nickel Mining Co whose current mailing
address is 5822 W. Michelle Drive
Glendale, Arizona 85308-1244

BLM
Date
Stamp

RECEIVED
BLM AZ STATE OFFICE
2018 JAN 12 P 2:16
PHOENIX, ARIZONA

The general course of this claim is East and West and it is situated in YAVAPAI
County, Arizona. This claim is 1500 feet in length and 600 feet in width. This claim runs
from the location monument on which this location notice is posted approximately 1490 feet in a
West direction to the West end line and 10 feet in a East direction to the
East end line. This claim is marked by six monuments, one at each corner and one at the center of each
end line of the claim.

The location monument on which this notice is posted is situated within Section 21, Township 12
N, Range 1 W, Gila Salt River Base and Meridian, Arizona and this claim encompasses portions
of the following quarter section (s), section (s), Township (s) and Range (s) SE Quarter, Section 21,
Township 12 N, Range 1 W

Gila Salt River Base and Meridian, Arizona.

The locality of this claim with reference to some natural object or permanent monument and additional information
(if any) concerning its locality are as follows: To tie this claim to the Public Survey,
begin at the NW corner, Section 27, Township 12 N, Range
1 W, bear North 1000 feet, and West 1800 feet to the NW corner
DATED AND POSTED on the ground this 8 day of January, 2018 of this claim
LOCATOR (s) Silver Nickel Mining Co, by John Rothermel, Agent

Form MCF100
Revised July 2005

AMC448717

PF 21

AMC448717

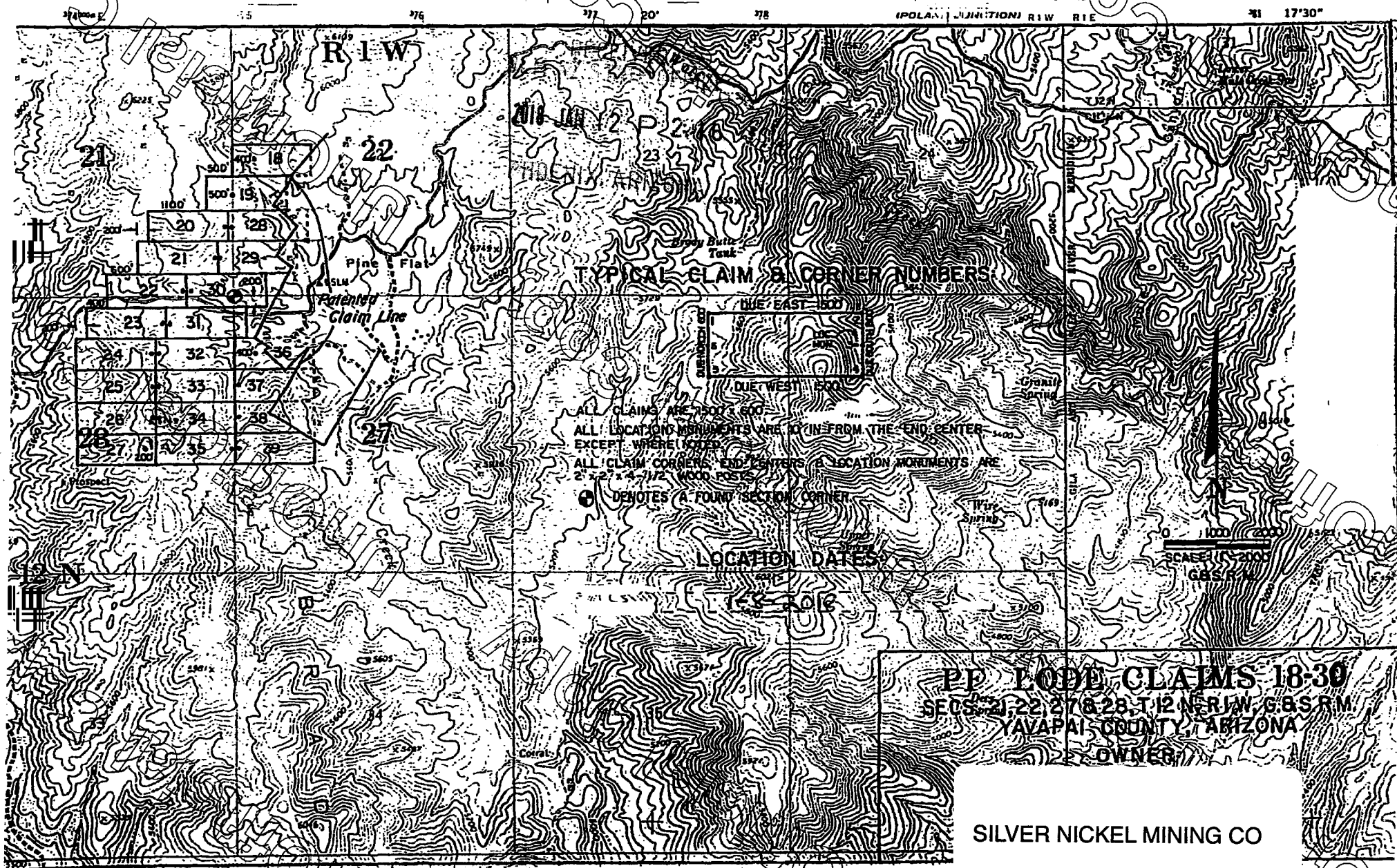

LOCATION NOTICE FOR LOBE MINING CLAIM

NOTICE IS HEREBY GIVEN that the P F (Pine Flat)

22 lode mining claim has been located

by Silver Nickel Mining Co whose current mailing

address is 5822 W. Michelle Drive

Glendale, Arizona 85308-1244

BLM
Date
Stamp

PHOENIX, ARIZONA

2018 JAN 12 P 2:16

RECEIVED
BLM AZ STATE OFFICE

The general course of this claim is East and West and it is situated in YAVAPAI

County, Arizona. This claim is 1500 feet in length and 600 feet in width. This claim runs

from the location monument on which this location notice is posted approximately 1490 feet in a

West direction to the West end line and 10 feet in a East direction to the

EAST end line. This claim is marked by six monuments, one at each corner and one at the center of each end line of the claim.

The location monument on which this notice is posted is situated within Section 21, Township 12

N, Range 1 W, Gila Salt River Base and Meridian, Arizona and this claim encompasses portions

of the following quarter section (s), section (s), Township (s) and Range (s) SE Quarter Sec 21,

NE Quarter Sec 28, Township 12 N, R 1 W

Gila Salt River Base and Meridian, Arizona.

The locality of this claim with reference to some natural object or permanent monument and additional information

(if any) concerning its locality are as follows: To tie this claim to the Public Survey, begin

At the NW corner, Section 27, T 12 N, R 1 W, bear North 400 feet,

And West 2400 feet to the NW corner of this claim.

DATED AND POSTED on the ground this 8 day of JANUARY, 2018.

LOCATOR (s) Silver Nickel Mining Co. by John Rothermel, Agent

AMC448718

Form MCF100
Revised July 2005

PF 22

AMC448718

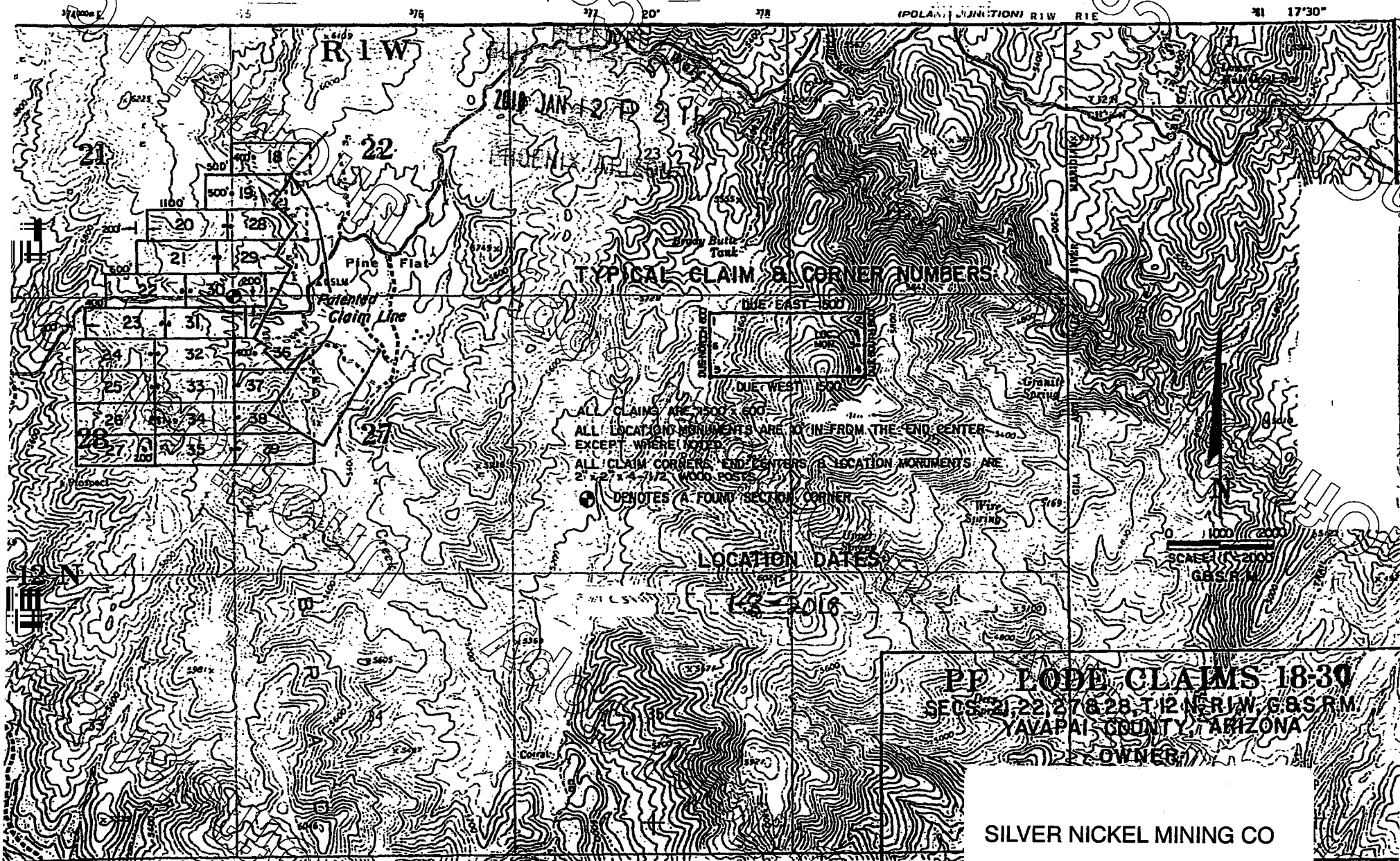

SILVER NICKEL MINING CO

LOCATION NOTICE FOR LODE MINING CLAIM

NOTICE IS HEREBY GIVEN that the P F (Pine Flat)
28 lode mining claim has been located

by Silver Nickel Mining Co whose current mailing
address is 5822 W. Michelle Drive
Glendale, Arizona 85308-1244

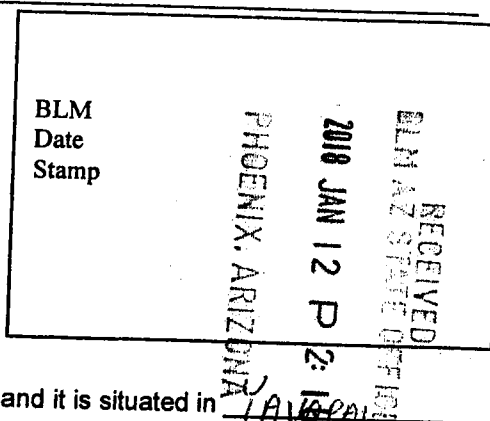

The general course of this claim is East and West and it is situated in LAVERGNE
County, Arizona. This claim is 1500 feet in length and 600 feet in width. This claim runs
from the location monument on which this location notice is posted approximately 10 feet in a
West direction to the West end line and 1490 feet in a East direction to the
East end line. This claim is marked by six monuments, one at each corner and one at the center of each
end line of the claim.

The location monument on which this notice is posted is situated within Section 21, Township 12
N, Range 1 W, Gila Salt River Base and Meridian, Arizona and this claim encompasses portions
of the following quarter section (s), section (s), Township (s) and Range (s) SE Quarter Sec 21,
SW Quarter 22, T12N, R1W
Gila Salt River Base and Meridian, Arizona.

The locality of this claim with reference to some natural object or permanent monument and additional information
(if any) concerning its locality are as follows: To tie this claim to the Public Survey, begin at
the NW corner, Section 27, T12N, R1W, bear North 1600 feet, and
West 100 feet to the NW corner of this claim

DATED AND POSTED on the ground this 8 day of January, 2018.

LOCATOR (s) Silver Nickel Mining Co, by John Rothman, agent

This claim is intended to cover all land open to location existing within its
boundaries as of this date of location—all lode deposits.

Form MCF100
Revised July 2005

AMC448719

PF 28

AMC448719

(POLAR) (MAGNETIC) R1W R1E

17'30"

R1W

2018 JAN 12

2018 JAN 12

TYPICAL CLAIM & CORNER NUMBERS

ALL CLAIMS ARE 1500' x 600'
ALL LOCATION MONUMENTS ARE 10' IN FROM THE END CENTER - 500'
EXCEPT WHERE NOTED
ALL CLAIM CORNERS, END CENTERS & LOCATION MONUMENTS ARE
2" x 2" x 4" 7/12" WOOD POSTS
⊙ DENOTES A FOUND SECTION CORNER

LOCATION DATES

PP LOBE CLAIMS 18-30
SECS. 21, 22, 27 & 28, T.12 N. R.1W, G.B.S.R.M.
YAVAPAI COUNTY, ARIZONA
OWNER

SILVER NICKEL MINING CO

LOCATION NOTICE FOR LOBE MINING CLAIM

NOTICE IS HEREBY GIVEN that the P F (Pine Flat)
29 lode mining claim has been located
by Silver Nickel Mining Co whose current mailing
address is 5822 W. Michelle Drive
Glendale, Arizona 85308-1244

BLM
Date
Stamp

RECEIVED
BLM AZ STATE OFFICE
2018 JAN 12 P 2:17
PHOENIX, ARIZONA

The general course of this claim is East and West and it is situated in YAVAPAI
County, Arizona. This claim is 1500 feet in length and 600 feet in width. This claim runs
from the location monument on which this location notice is posted approximately 10 feet in a
West direction to the West end line and 1490 feet in a East direction to the
East end line. This claim is marked by six monuments, one at each corner and one at the center of each
end line of the claim.

The location monument on which this notice is posted is situated within Section 21, Township 12
N, Range 1 W, Gila Salt River Base and Meridian, Arizona and this claim encompasses portions
of the following quarter section (s), section (s), Township (s) and Range (s) SE Quarter 21,
SW Quarter Sec 22, T12N, R1W
Gila Salt River Base and Meridian, Arizona.

The locality of this claim with reference to some natural object or permanent monument and additional information
(if any) concerning its locality are as follows: To tie this claim to the Public Survey, begin
at the NW corner, Sec 27, T12N, R1W, bear North 1000 feet
And West 300 feet to the NW corner of this claim.

DATED AND POSTED on the ground this 8 day of JANUARY, 2018

LOCATOR (s) Silver Nickel Mining Co. by John R. Thermal, Agent

This claim is intended to cover all land open to location existing within
its boundaries as of the date of location - all lode deposits.

Form MCF100
Revised July 2005

AMC448720

31 17'30"



LOCATION NOTICE FOR LODE MINING CLAIM

NOTICE IS HEREBY GIVEN that the P F (Pine Flat)
30 lode mining claim has been located

by Silver Nickel Mining Co whose current mailing
address is 5822 W. Michelle Drive
Glendale, Arizona 85308-1244

BLM
Date
Stamp

RECEIVED
BLM ARIZONA STATE OFFICE
2018 JAN 12 P 2:17
PHOENIX, ARIZONA

The general course of this claim is East And West and it is situated in YAVAPAI
County, Arizona. This claim is 1500 feet in length and 600 feet in width. This claim runs
from the location monument on which this location notice is posted approximately 10 feet in a
West direction to the West end line and 1490 feet in a East direction to the
East end line. This claim is marked by six monuments, one at each corner and one at the center of each
end line of the claim.

The location monument on which this notice is posted is situated within Section 21, Township 12
N, Range 1 W, Gila Salt River Base and Meridian, Arizona and this claim encompasses portions
of the following quarter section (s), section (s), Township (s) and Range (s) SE Sec 24, SW Sec 23,
NW Sec 27, NE Sec 28, T12N, R1W

Gila Salt River Base and Meridian, Arizona.

The locality of this claim with reference to some natural object or permanent monument and additional information
(if any) concerning its locality are as follows: To tie this claim to the Public Survey,
begin at the NW corner, Section 27, bear North 400 feet and
West 900 feet to the NW corner of this claim.

DATED AND POSTED on the ground this 8 day of JANUARY, 2018.

LOCATOR (s) Silver Nickel Mining Co. by John Rothermel, agent

This claim is intended to cover All land ~~open~~ ^{open} to location
existing within its boundaries as of the date of location-
All lode deposits.

Form MCF100
Revised July 2005

AMC448721

PF 30

AMC448721

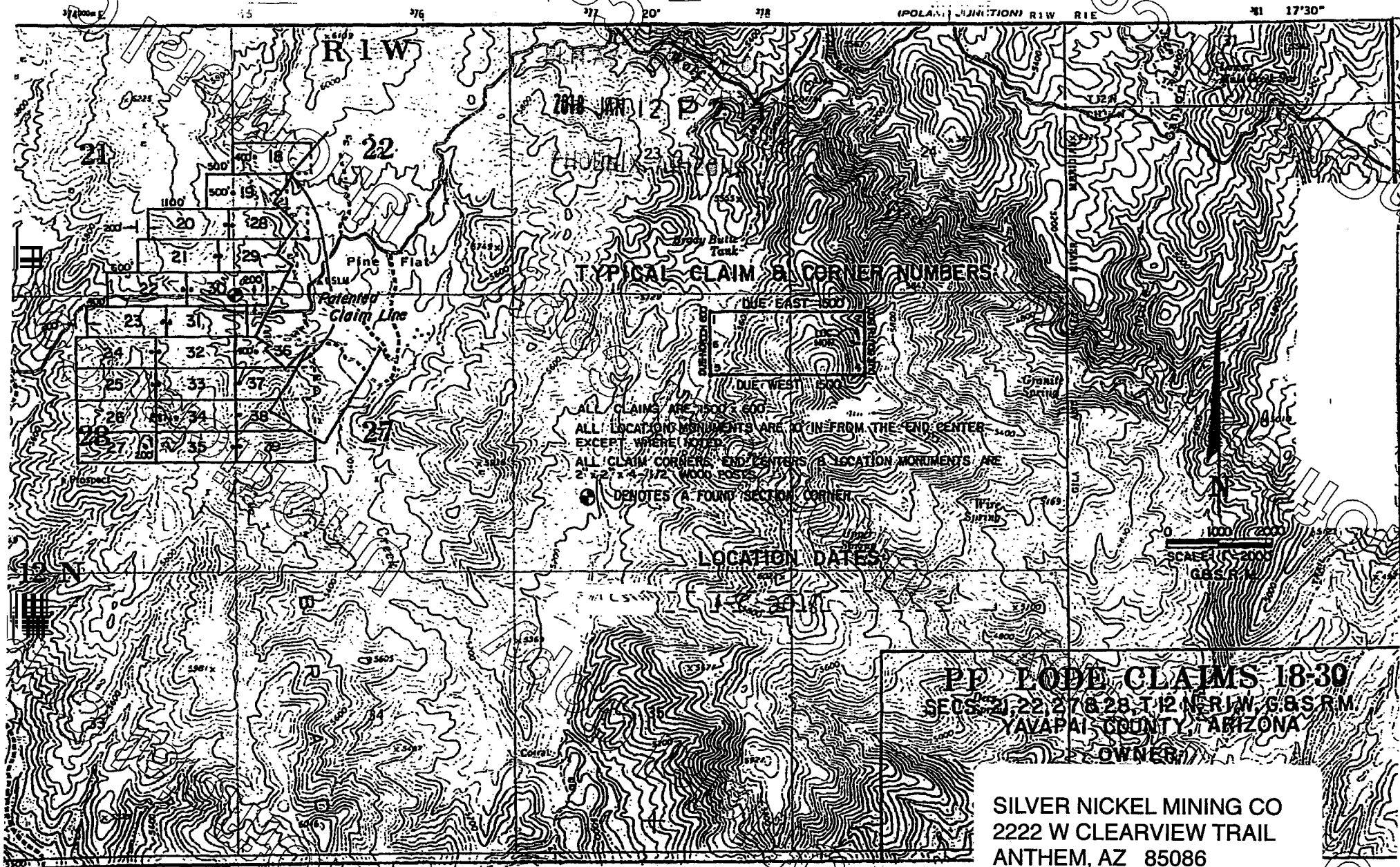

RUN TIME: 11:23 AM

DEPARTMENT OF INTERIOR
BUREAU OF LAND MANAGEMENT

RUN DATE: 01/23/2018
Page 1 of 1

Input Parameters for Geographic Report with Land

System Id = CR

Admin State = AZ

Geo State =

Casetype Begins With

Case Disp Txt = AUTHORIZED, CANCELLED, EXPIRED, PENDING, REJECTED, VOID, WITHDRAWN

Mer Twp Rng =

Section =

Mtrs = 14 0120N 0010W 021, 14 0120N 0010W 022, 14 0120N 0010W 027, 14 0120N 0010W 028, 14 0120N 0010W 999

Commodity =

Commodity Txt =

Pending Org =

Pend Org Decode =

Total Rows Returned: 5

NO WARRANTY IS MADE BY BLM FOR USE OF THE DATA
FOR PURPOSES NOT INTENDED BY BLM

RUN TIME: 11:23 AM

UNITED STATES DEPARTMENT OF INTERIOR
BUREAU OF LAND MANAGEMENT
GEOGRAPHIC REPORT WITH LAND
Sorted by Serial Number

RUN DATE: 01/23/2018
Page 1 of 1

Adm State: AZ

Serial Number: AZA 032578
Total Case Acres: 0.300

<u>Casetype</u>	<u>Case Disp</u>	14	0120N	0010W	<u>Sect</u>	<u>Sur Typ</u>	<u>Sur Num</u>	<u>Suff</u>	<u>Subdivision</u>	<u>Act Pend</u>
276701	AUTHORIZED				022	LOTS			9;	

Serial Number: AZA 03257801
Total Case Acres: 0.100

<u>Casetype</u>	<u>Case Disp</u>	14	0120N	0010W	<u>Sect</u>	<u>Sur Typ</u>	<u>Sur Num</u>	<u>Suff</u>	<u>Subdivision</u>	<u>Act Pend</u>
276701	AUTHORIZED				022	LOTS			10;	

Serial Number: AZA 03257802
Total Case Acres: 0.100

<u>Casetype</u>	<u>Case Disp</u>	14	0120N	0010W	<u>Sect</u>	<u>Sur Typ</u>	<u>Sur Num</u>	<u>Suff</u>	<u>Subdivision</u>	<u>Act Pend</u>
276701	AUTHORIZED				027	LOTS			2;	

Serial Number: AZA 033861
Total Case Acres: 1.900

<u>Casetype</u>	<u>Case Disp</u>	14	0120N	0010W	<u>Sect</u>	<u>Sur Typ</u>	<u>Sur Num</u>	<u>Suff</u>	<u>Subdivision</u>	<u>Act Pend</u>
276701	AUTHORIZED				022	FF			PORTION OF SE;	
					027	FF			PORTION OF NE;	

YAVAPAI COUNTY
HASSAYAMPA FIELD OFFICE

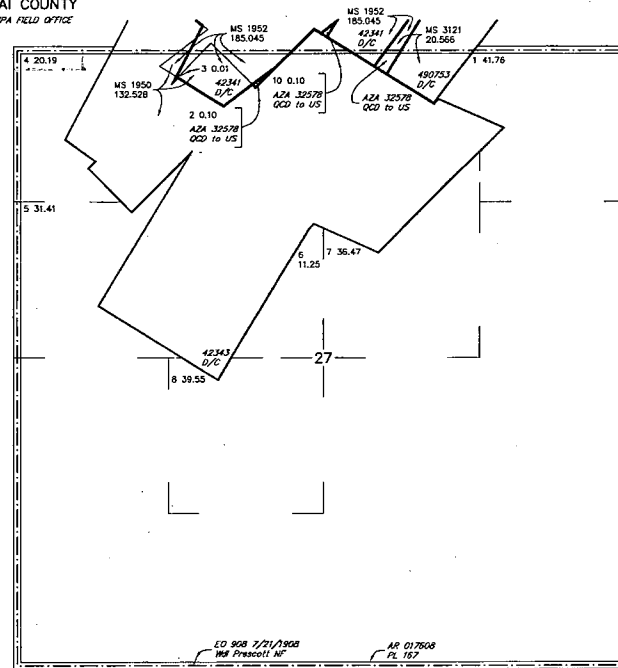

MTP
SUPPL SEC 27

[illegible]

FOR ORDERS AFFECTING DISPOSAL OR USE OF
UNIDENTIFIED LANDS WITHDRAWN FOR CLASSIFICATION,
MINERALS, WATER AND/OR OTHER PUBLIC PURPOSES,
REFER TO INDEX OF MISCELLANEOUS DOCUMENTS.

MDS 221 SE

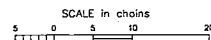

WARNING STATEMENT
This plot is the Bureau's Record of Title, and should be used only as a graphic display of the township survey data. Records hereon do not reflect title changes which may have been effected by lateral movements of rivers or other bodies of water. Refer to the cadastral surveys for official survey information.

CURRENT TO	LT	GSR Mer
3-15-2016	ACAD	T 12 N
		R 1 W

NO 3

TOWNSHIP 12 NORTH RANGE 01 WEST OF THE GILA & SALT RIVER MERIDIAN, ARIZONA

SECS	SUBDIVISION																Acres	Kind of Entry or Purpose	Serial Number or Order Number	Action Date	Remarks		
	NE 1/4				NW 1/4				SW 1/4				SE 1/4									Lots	Other Description
	NE	NW	SW	SE	NE	NW	SW	SE	NE	NW	SW	SE	NE	NW	SW	SE							
	For orders affecting disposal or use of unidentified lands withdrawn for classification, minerals, water, and/or other public purposes, and Indian treaties, refer to Index to Miscellaneous Documents																						
																	LOT 37 (MS);	9.81	PATENT / ME	3007	11/29/1878	MC 29; WD RECON 5/1/1975;	
																	LOT 37 (MS);	18.59	PATENT / ME	3589	12/16/1879	MC 33;	
																	LOT 54 (MS);	15.36	PATENT / ME	10996	9/17/1886	MC 132; 12N 2W;	
																	LOT 53 (MS);	20.66	PATENT / ME	10996	9/17/1886	MC 131; 12N 2W;	
																	LOT 43 (MS);	20.66	PATENT / ME	19475	1/20/1892	MC 209;	
	ENTIRE TOWNSHIP																9N 1E;		PROC ENLGMT PRESCOTT FOREST RESERVE	6	10/21/1899	PRESCOTT NF ACT OF 3/4/1907;	
																	LOT 1550 (MS);	20.664	PATENT / ME	37040	9/19/1903	MC 492;	
1																							
2																							
3																							
11																							
12																	M&B; SUBDIV UNDEF;		R/W PIPELINE		10/15/1903	12N 1E; REV 4/26/1927;	
22																							
27																	M&B; MS 1952;		PATENT / ME	42341	5/1/1905	MC 630;	
																	LOT 1951 (MS);	20.661	PATENT / ME	42342	5/1/1905	MC 629;	
																	LOT 1950 (MS);	132.528	PATENT / ME	42343	5/1/1905	MC 632;	
																	MS 2349;	71.584	PATENT / ME	45876	10/25/1907	MC 309; OTHER TPS: 12N 2W, 12 1/2N 1W, 12 1/2N 2W;	
3																	M&B;	104.00	SO WDL BIG BUG MESA ADMIN SITE		6/11/1908	REV SO 1/24/1914;	
4																							
9																	M&B; SUBDIV UNDEF;		R/W TRANSMISSION LINE		7/28/1908	13N 1W; TERM 11/25/1953;	
30																	MS 1948;	79.83	PATENT / ME	25257	10/29/1908	MC 636; 12N 2W;	
29																	M&B;	8.00	SO WDL TURKEY CREEK ADMIN SITE		11/27/1908	14N 2W; REV SO 5/20/1924;	
																	MS 2588;	299.77	PATENT / ME	96568	12/16/1909		
																	ALL SECS 2, 16, 32, 36;		STATE GRANT	ACT OF CONGRESS	6/20/1920	TITLE TO STATE TO FIX ON APPROVAL OF SURVEY; SUBJECT TO PRIOR RIGHTS;	
3																	M&B;	104.00	SO REV BIG BUG MESA ADMIN SITE, SO 6/11/1908		1/24/1914	20N 2E;	
10																	HES 77;	38.20	PATENT / HE	468241	4/13/1915		
																	MS 3121;	18.626	PATENT / ME	490753	9/21/1915		
																	M&B; ALL LANDS WITHIN 50 FT OF CENTER LINE OF TRANSMISSION LINE;		SO WDL WP DES	9 (AR-6)	2/7/1917	11 1/2N 1E; REV PLO 5992, 10/7/1981;	
																	MS 3210;	20.661	PATENT / ME	585780	5/23/1917		

TOWNSHIP 12 NORTH RANGE 01 WEST OF THE GILA & SALT RIVER MERIDIAN, ARIZONA

[illegible]

TOWNSHIP 12 NORTH RANGE 01 WEST OF THE GILA & SALT RIVER MERIDIAN, ARIZONA

SECS	SUBDIVISION																Acres	Kind of Entry or Purpose	Serial Number or Order Number	Action Date	Remarks	
	NE 1/4				NW 1/4				SW 1/4				SE 1/4									
	NE	NW	SW	SE	NE	NW	SW	SE	NE	NW	SW	SE	NE	NW	SW	SE						
	For orders affecting disposal or use of unidentified lands withdrawn for classification, minerals, water, and/or other public purposes, and Indian treaties, refer to Index to Miscellaneous Documents																					
23																						
24																						
27																						
28																						
29																	11N 1E;	DETERMINATION AREA PL 167	AR-017608	4/25/1957	DET COMP 1/7/1964;	
25																	ALL;					
26																	ALL;					
30																	ALL;					
31																	ALL;					
32																	ALL;					
33																	ALL;					
34																	ALL;					
35																	ALL;					
36																	ALL; 9N 1E;	DETERMINATION AREA PL 167	AR-021164	7/9/1959	DET COMP 7/20/1967;	
18																	MS 4552B;	PATENT / ME	02-66-0001	7/12/1965	12N 2W;	
18													X				6	87.18	APLN / WDL FS ADMIN SITE	A-2735	8/19/1968	WDL PLO 4657, 5/12/1969;
32																	ALL;	640.00				
36																	ALL;	640.00	IL BASE	444	10/14/1968	18N 14W;
16																	11N 4W;	22.87	IL BASE	445	10/25/1968	MINERAL ENTRY;
16																X	3N 15W;	40.00	IL BASE	458	4/28/1969	
18													X				6		PLO WDL FS ADMIN SITE	4657	5/12/1969	MOD PLO 4686, 9/19/1969;
2				X			X										1-3, PART 4	210.51				
16																	PART NWNW;	15.97	IL BASE	497	6/12/1970	OTHER TPS: 18N 6W, 19N 7W, 7S 21W, 3S 20W;
16	X	X	X	X	X		X	X									15S 10E;	280.00	IL BASE	504	8/26/1970	
2								X	X	X	X	X	X	X	X		PART SWSE;					
16										X			X	X	X		4, PART 1-3	616.21	IL BASE	510	2/5/1971	15S 10E;
21																	18N 4E;		WD RECON / FX	A-7592	5/1/1975	GRANTOR RESERVES ONE HALF (1/2) OF THE OIL, GAS, AND MINERAL RIGHTS IN THE GOODWIN LODGE MINING CLAIM, MINERAL ENTRY 29 FOR LOT 37, BASE ACCEPTED 8/30/1975;
20																	PART N2;		US VS ML	AMC-8492	5/1/1978	MERCIFUL HEAVENS LODGE F. LODGE MINING CLAIM; DECLARED NULL AND VOID 5/1/1978; CLOSED 8/8/1979;
20																	PART N2		US VS ML	AMC-8493	5/1/1978	MERCIFUL HEAVENS PLACER NO 6A, PLACER MINING CLAIM; DECLARED NULL AND VOID 5/1/1978; CLOSED 8/8/1979;

TOWNSHIP 12 NORTH RANGE 01 WEST OF THE GILA & SALT RIVER MERIDIAN, ARIZONA

SECS	SUBDIVISION																Acres	Kind of Entry or Purpose	Serial Number or Order Number	Action Date	Remarks		
	NE 1/4				NW 1/4				SW 1/4				SE 1/4									Lots	Other Description
	NE	NW	SW	SE	NE	NW	SW	SE	NE	NW	SW	SE	NE	NW	SW	SE							
	For orders affecting disposal or use of unidentified lands withdrawn for classification, minerals, water, and/or other public purposes, and Indian treaties, refer to Index to Miscellaneous Documents																						
17																	PART SW;		US VS ML	AMC-8494	5/1/1978	MERCIFUL HEAVENS PLACER NO 6B, PLACER MINING CLAIM; DECLARED NULL AND VOID 5/1/1978; CLOSED 8/8/1979;	
	ENTIRE TOWNSHIP																ALL LANDS LYING WITHIN 50 FT OF CENTER LINE OF TRANSMISSION LINE;		PLO REV WP DES 9 (AR-6), 2/7/1917	5992	10/7/1981	11 1/2N 1E; AT 10:00 AM ON 10/7/1981 THE FS LANDS WILL BE OPEN TO ENTRY;	
2			X														PART 4	PART SWSE;	73.93	IL BASE	574	5/31/1983	
																		MS 913;		WD RECON TO US	AZA-24110	7/15/1991	
17																		MS 3210;		WD TO US	AZA-29957	9/30/1998	FS; LD TP 10N 1E;
22																	9		0.30	QCD TO US	AZA-32578	7/17/2003	FS;
22																	10		0.10	QCD TO US	AZA-32578	7/17/2003	FS;
27																	2		0.10	QCD TO US	AZA-32578	7/17/2003	FS;
6																	PART 4		6.46	QCD FROM US	AZA-33921	9/28/2005	FS;
22																		PART SE;					
27																		PART NE;	1.90	QCD FROM US	AZA-33861	9/18/2006	FS;

YAVAPAI COUNTY
HASSAYAMPA FIELD OFFICE

MTP
SUPPL SEC 22

FOR ORDERS AFFECTING DISPOSAL OR USE OF
UNIDENTIFIED LANDS WITHDRAWN FOR CLASSIFICATION,
MINERALS, WATER AND/OR OTHER PUBLIC PURPOSES,
REFER TO INDEX OF MISCELLANEOUS DOCUMENTS.

MDS 221 SE



WARNING STATEMENT
This plot is the Bureau's Record of Title, and should be used only as a graphic display of the township survey data. Records herein do not reflect title changes which may have been effected by lateral movements of rivers or other bodies of water. Refer to the cadastral surveys for official survey information.

CURRENT TO	LT	GSR Mer
3-15-2016	ACAD	T 12 N
		P 1 W

NO 2

YAVAPAI COUNTY
HASSAYAMPA FIELD OFFICE

[illegible]

MDS 218 NE
219 NW
220 SW
221 SE

This image shows a single sheet of white paper with horizontal ruling lines. The lines are evenly spaced and run across the width of the page. There are no margins, text, or other markings on the paper.

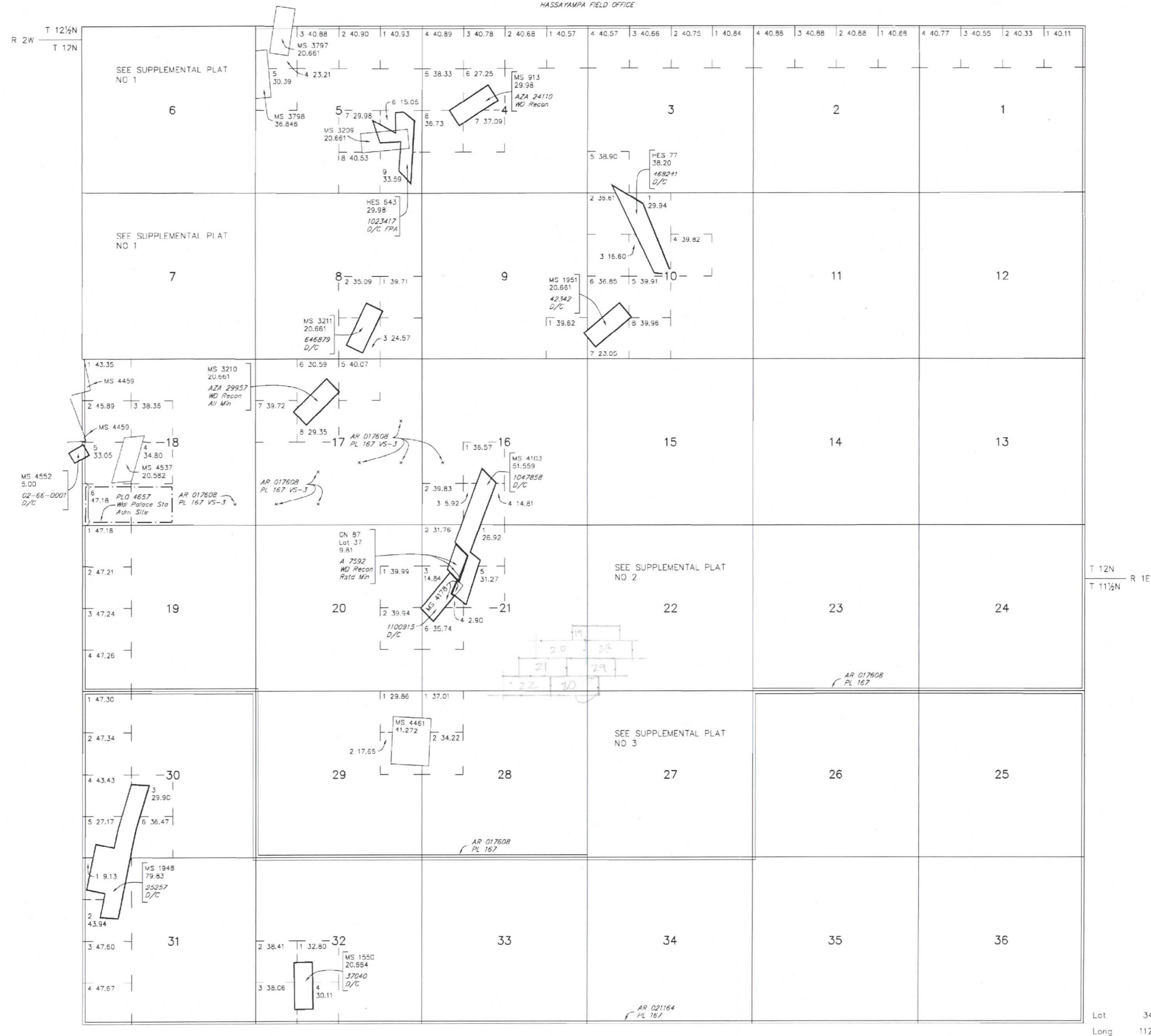

Lot 34°19'53.4"N
Long 112°18'15.2"W

SCALE in chains

10 5 0 10 20 30 60

WARNING STATEMENT
This plot is the Bureau's Record of Title, and should be used only as a graphic display of the township survey data. Records hereon do not reflect title changes which may have been effected by lateral movements of rivers or other bodies of water. Refer to the cadastral surveys for official survey information.

CURRENT TO	LT	GSR Mer
3-15-2016	ACAD	T 12 N
		R 1 W

SILVER NICKEL MINING CO
2222 W CLEARVIEW TRAIL
ANTHEM, AZ 85086

RECEIVED
BLM AZ STATE OFFICE

2018 JAN 12 P 2:15

PHOENIX, ARIZONA

BUREAU OF LAND MANAGEMENT
ONE N. CENTRAL STE 800
PHOENIX, AZ 85004-4427



U.S. POSTAGE
\$1.61
FCM LG ENV
85087 0013
Date of sale
01/09/18
06 2S00
08205374 SSK

FOLD HERE